

# WOODBURN MANOR

## SPECIAL EXCEPTION PLAT

Mason District  
Fairfax County, Virginia  
AUGUST 17, 2018

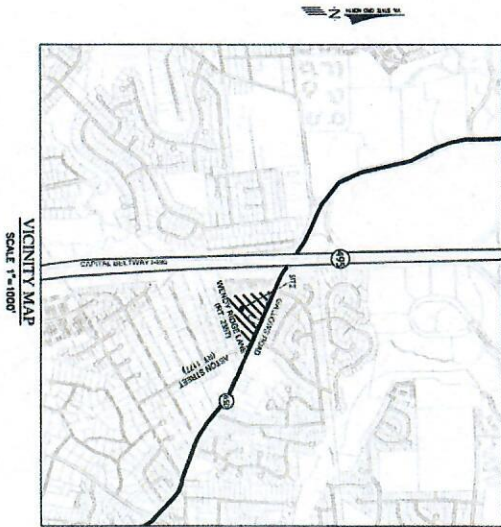

### SHEET INDEX

- 1 COVER SHEET
- 2 NOTES AND DETAILS
- 3 NOTES AND DETAILS
- 4 EXISTING CONDITIONS MAP
- 5 EXISTING VEGETATION MAP
- 6 SPECIAL EXCEPTION PLAT
- 7 LANDSCAPE PLAN
- 8 LANDSCAPE COMPUTATIONS
- 9 PRELIMINARY BMP ANALYSIS
- 10 PRELIMINARY VRRM COMPUTATIONS
- 11 PRELIMINARY SWM ANALYSIS
- 12 ADEQUATE OUTFALL ANALYSIS
- 13 AMENITY PLAN
- 14 AMENITY DETAILS
- 15 PEDESTRIAN CIRCULATION PLAN
- 16 SIGHT DISTANCE EXHIBIT

APPLICANT:

THE CHRISTOPHER COMPANIES  
15001 BRIDGE CREEK RD # 100  
DUMFRIES, VIRGINIA 22024  
(703) 382-5800

PLANNER & CIVIL ENGINEER:



ATTORNEY:

McGuireWoods, LLP  
1700 TRINITY INDUSTRIAL CENTER, SUITE 1000  
MCLEAN, VIRGINIA 22102-4215  
(703) 715-5000

RECEIVED  
Department of Planning & Zoning  
AUG 17 2018

Zoning Evaluation Division









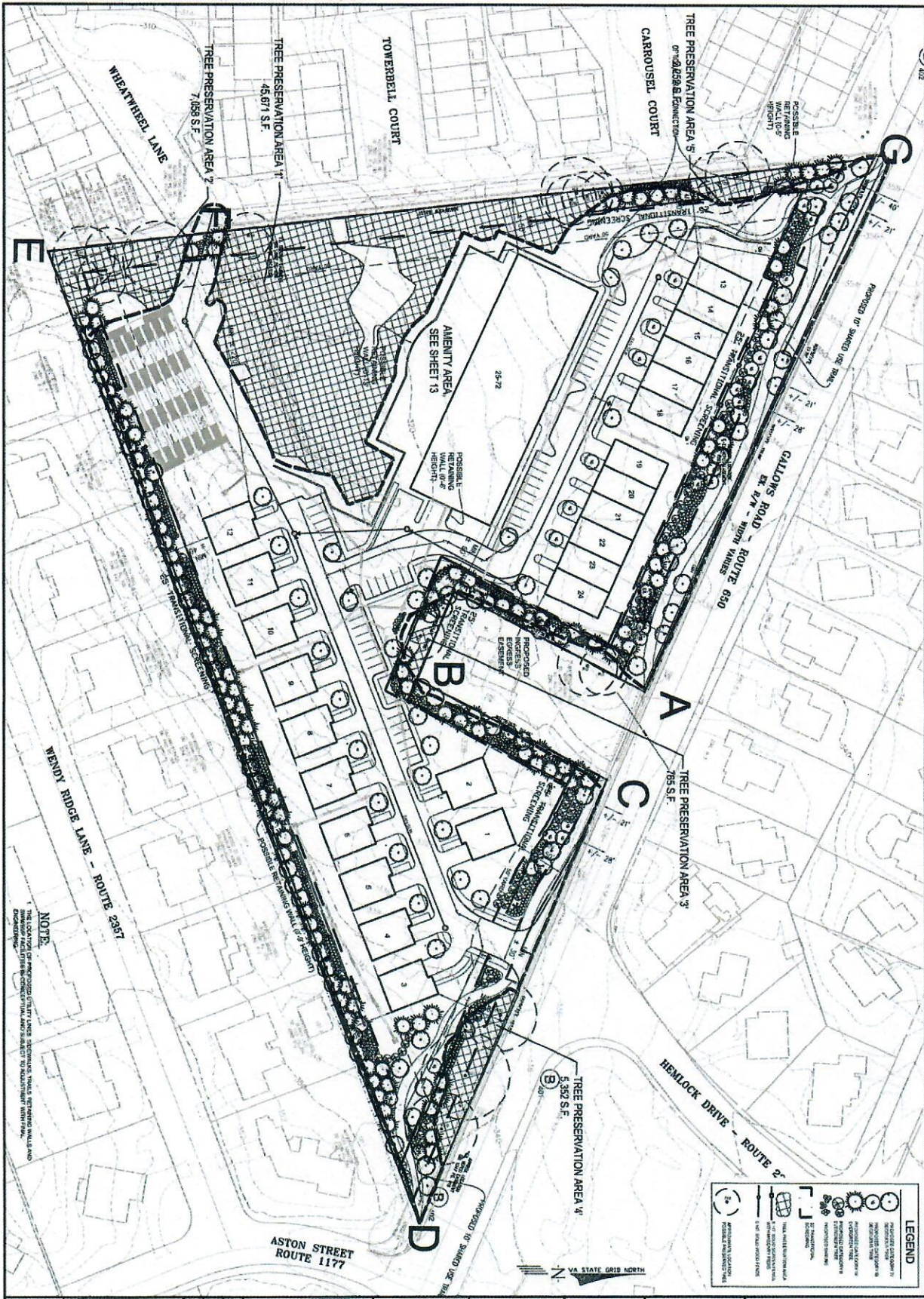

LEGEND	
	PROPOSED LANDSCAPING BY ARCHITECT
	EXISTING SITE VEGETATION
	PROPOSED SITE VEGETATION
	TREE PRESERVATION AREA
	POSSIBLE WALL LOCATION
	POSSIBLE FENCE LOCATION
	PROPOSED SITE LOCATION



**CLIENT**  
 CHRISTOPHER COMPANIES  
 1000 WOODBURN DRIVE, SUITE 100  
 WOODBURN, VA 22196

**DATE**  
 02/23/2018

**PROJECT NAME**  
 WOODBURN MANOR

**SPECIAL EXCEPTION**  
 Mason District  
 Fairfax County, Virginia

**DATE**  
 FEBRUARY 23, 2018

**PROJECT NO.**  
 MHC-23-13

**DATE**  
 1/18/18

**PROJECT NO.**  
 7

SHEET 7 OF 13